

WORD GLOSSARY

VOCABULARY BUILDER

Fill in the missing words below

| Word | Definition |
|------|---------------------------------------|
| | Whales |
| | The Godwit |
| | Signs and markers |
| | The Sun |
| | The Moon |
| | Birds |
| | A traditional Māori canoe |
| | Ancestors |
| | First peoples of Aotearoa New Zealand |

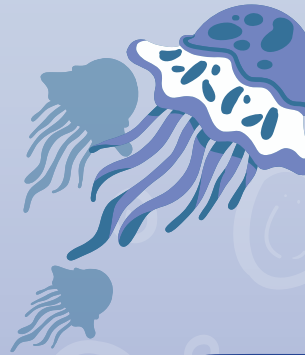

ARA MOANA

Exploring the journey of Aotearoa New Zealand's tangata whenua.

POST VISIT WORK BOOK
4-6



NAME THE TOHU!

Label the tohu with either their Māori or English name, or both!



TE MOANA NUI A KIWI

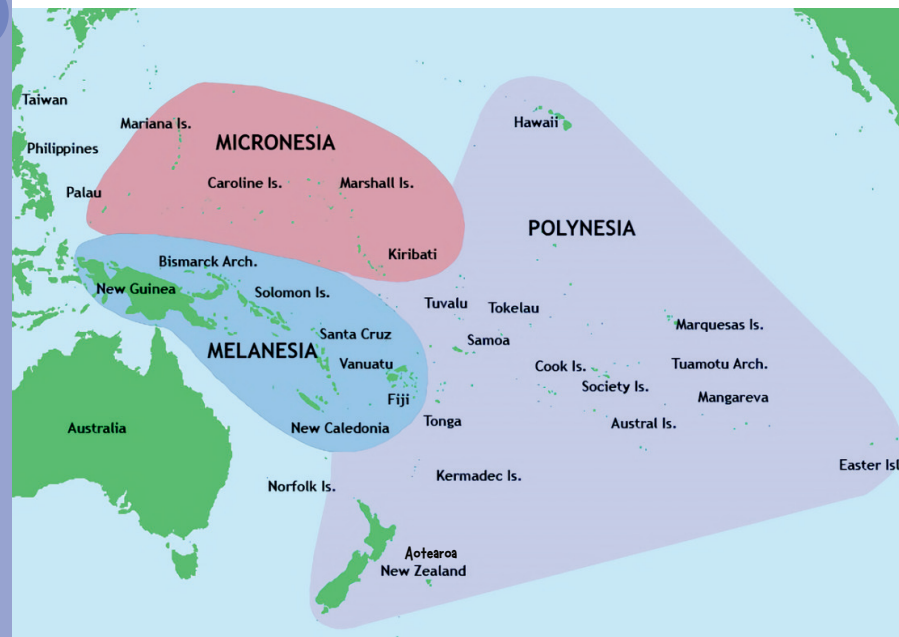

On this map of the Pacific Ocean, can you find and put a circle around:

- Taiwan
- New Guinea
- Hawaii
- Easter Island
- Aotearoa

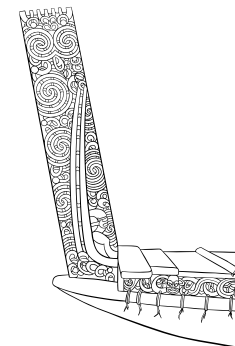

KĀPEHU WHETŪ

On the kāpehu whetū fill in:

- The cardinal points.

After doing some research on the website provided to your teacher, draw the rising and setting positions of:

- Rā
- Marama

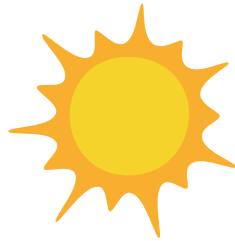

CHALLENGE:

You know that the kāpehu whetū is divided into four cardinal points, raki, whitinga, tonga and tomokanga.

The kāpehu whetū can be divided further, into whare Using the website provided write the names of each of the whare on the kāpehu whetū.

[Science Learn - Kāpehu Whetū link](#)

KĀPEHU WHETŪ

Using the instructions on the previous page, fill in this Kāpehu Whetū.

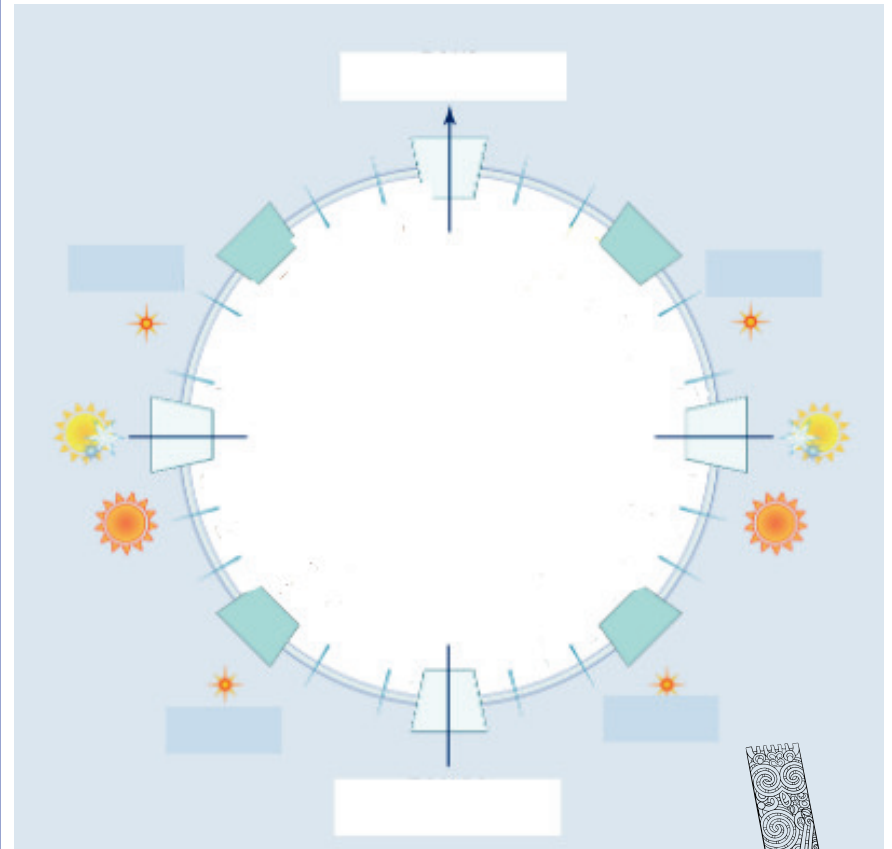

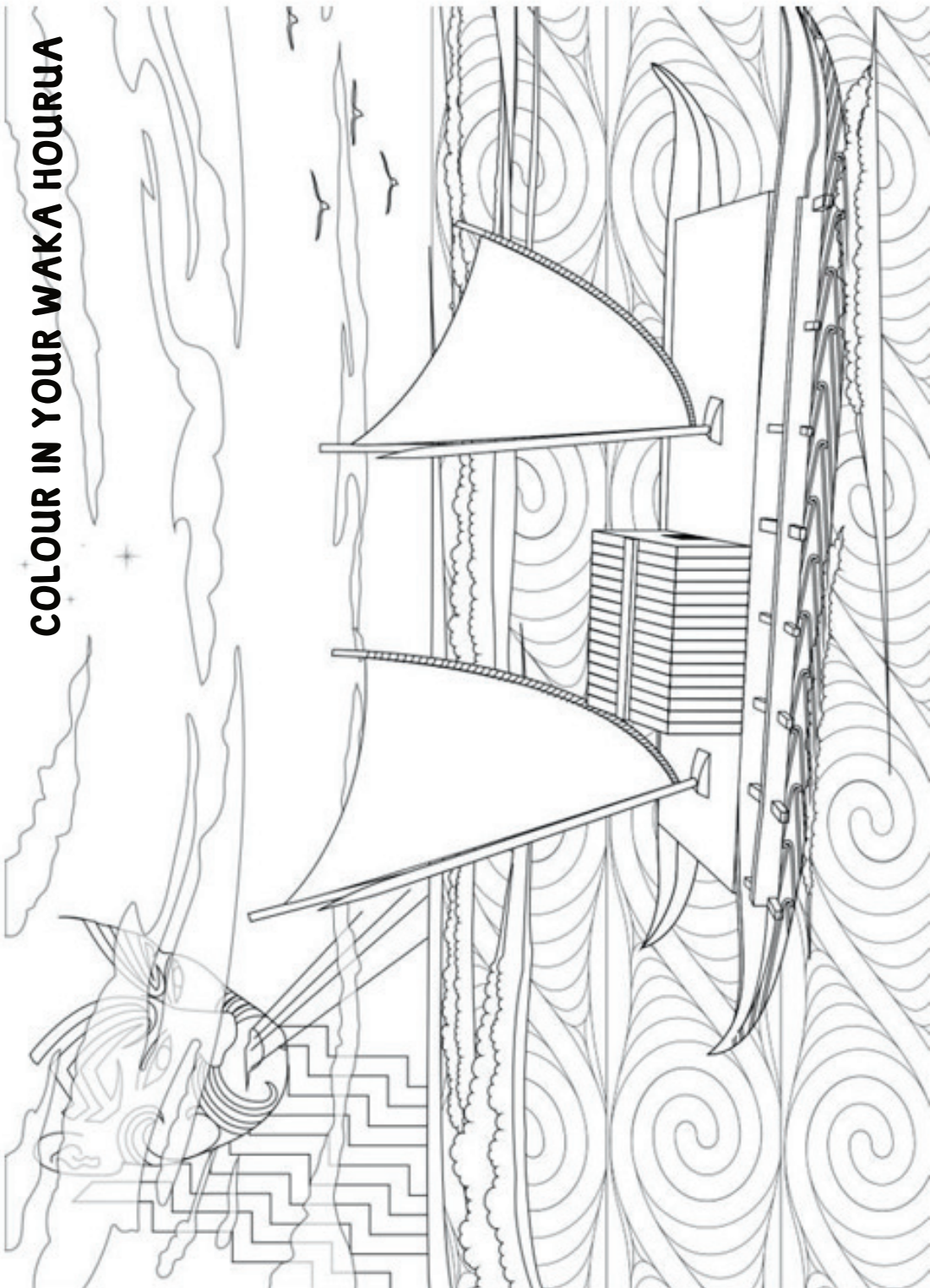

CREATE A STORY

In your books or on your device, your task is to write a story using all the words that you have learnt during your time at Hui te Ananui a Tangaroa, the New Zealand Maritime Museum.

Word Bank

Taiwan
New Guinea
Hawaii
Easter Island
Aotearoa

Tohorā
Kuaka
Tohu
Rā
Marama

Ngā manu
Waka Hourua
Tupuna
Tangata Whenua
Raki

Whitinga
Tomokanga
Tonga
Kaupapa
Kiato

Hiwi
Whare
Te Moana Nui a
Kiwa

Find out what all the words mean before you start writing your story.

